

P1=P2=P21=P25=P34=P35=P38
P44=P56=P57=P58=P66=P74

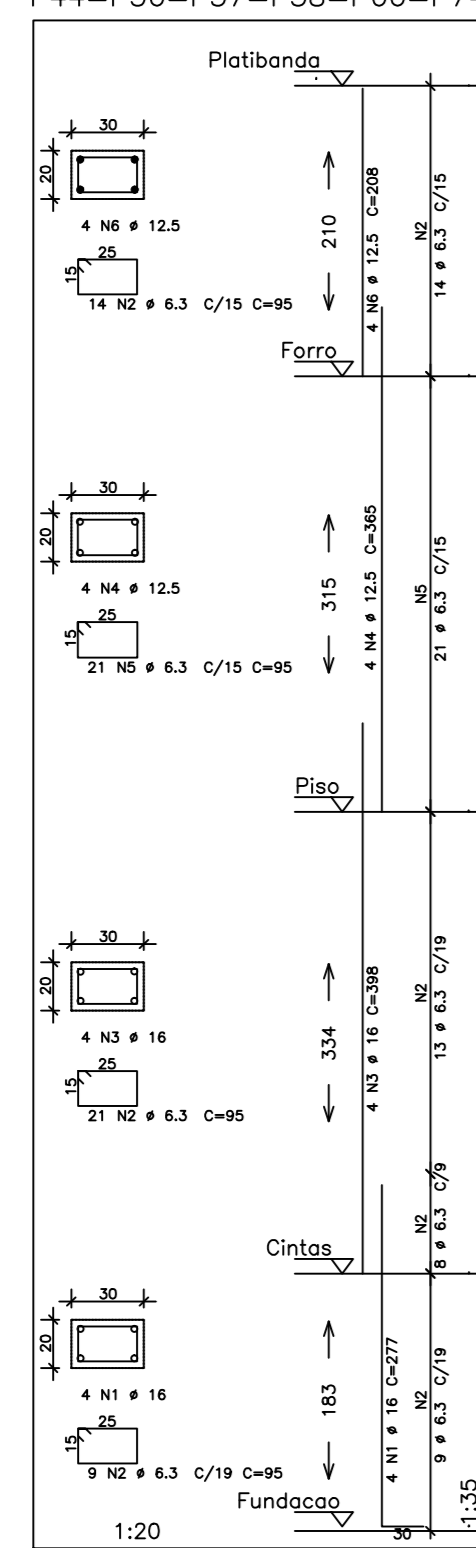

NOTA:
P1=P2=P21=P25=P34
P35=P38=P44=P56
P57=P58=P66=P74

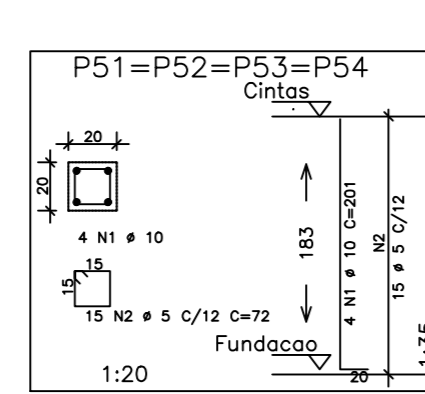
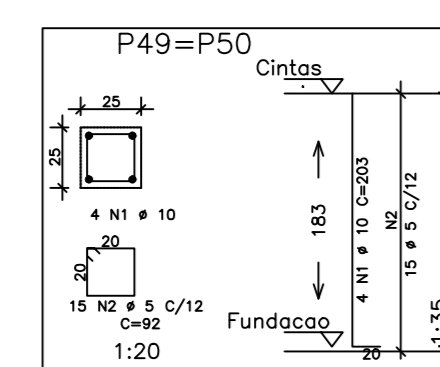
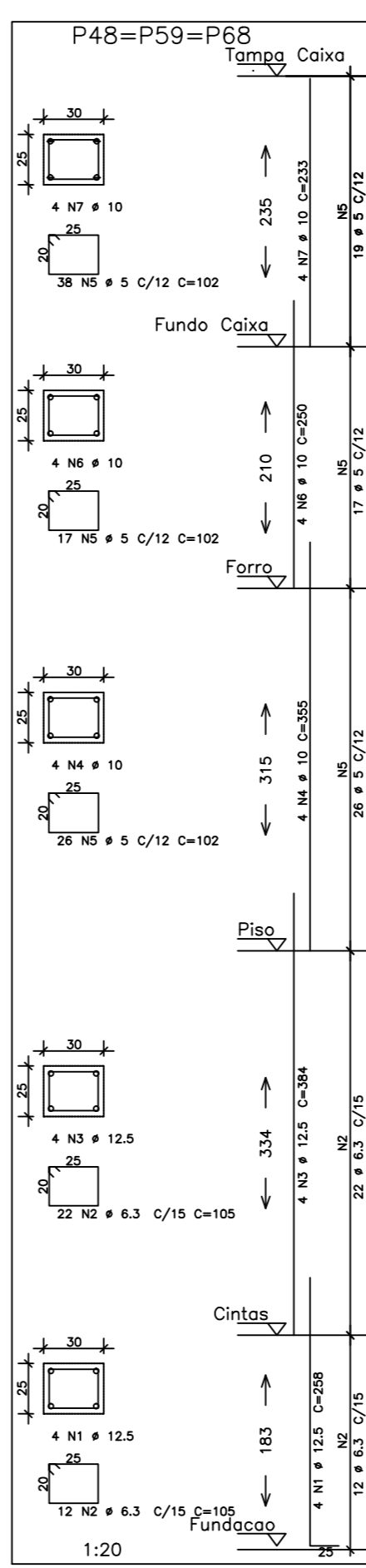
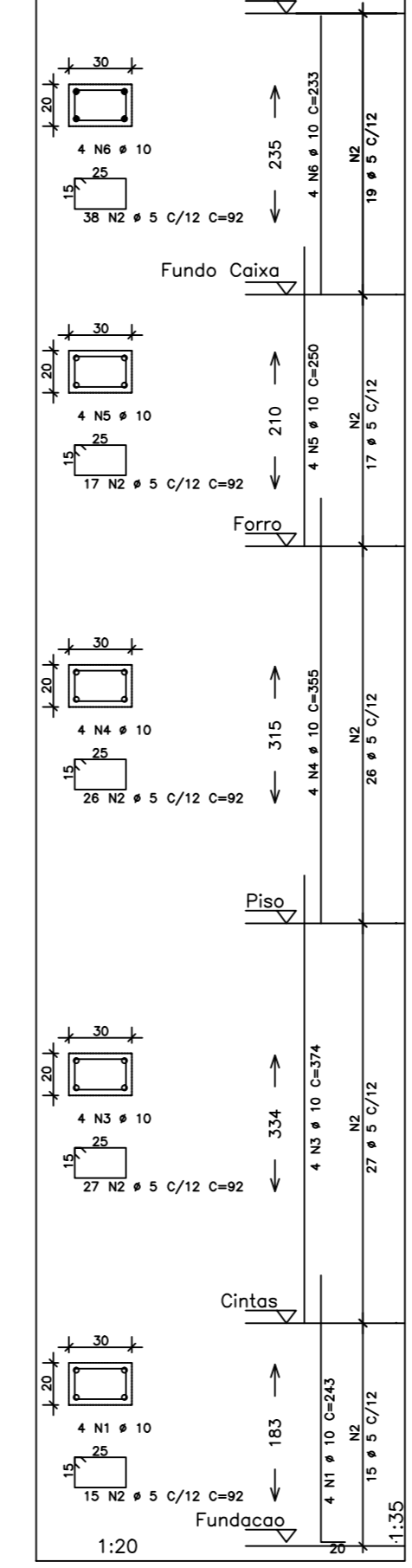
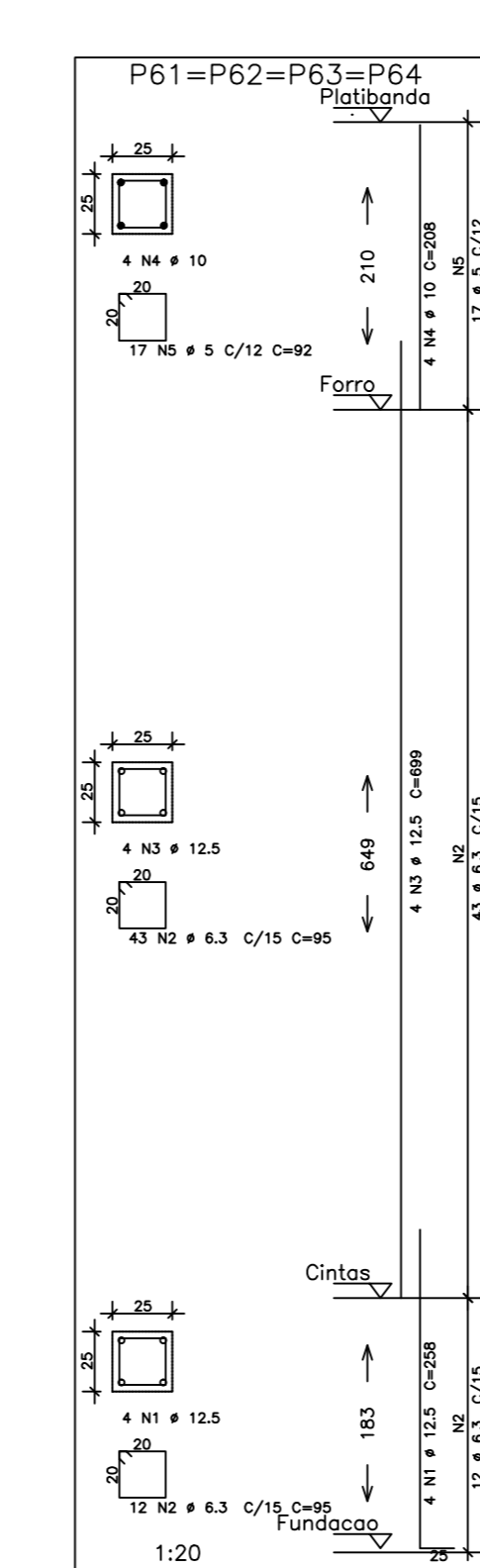
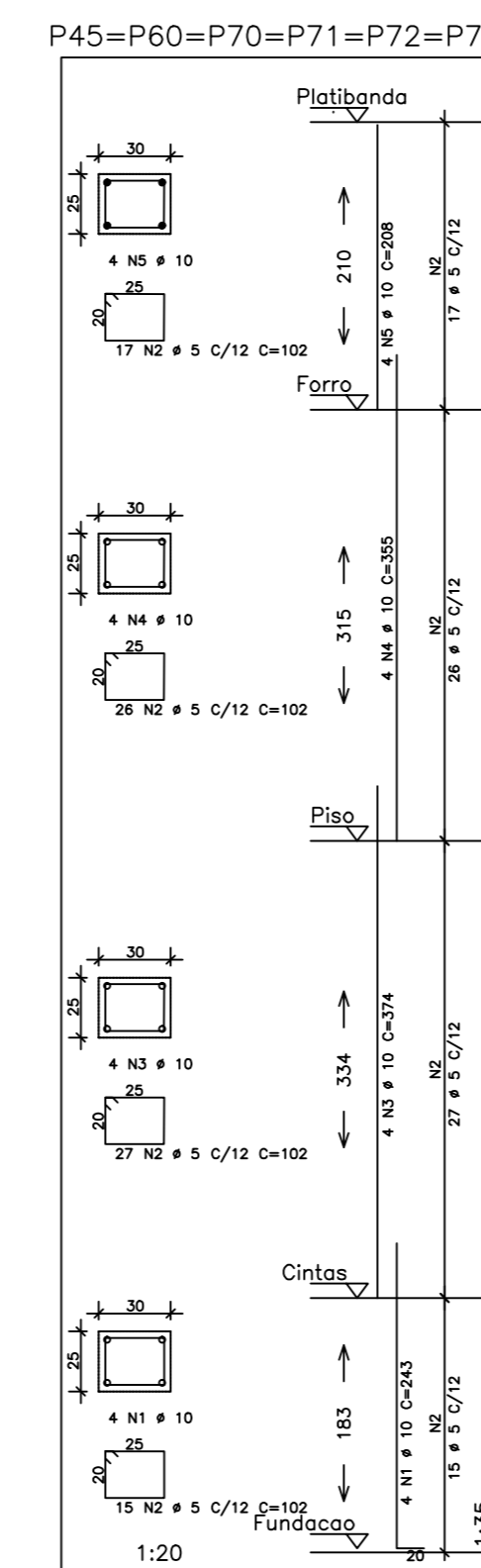
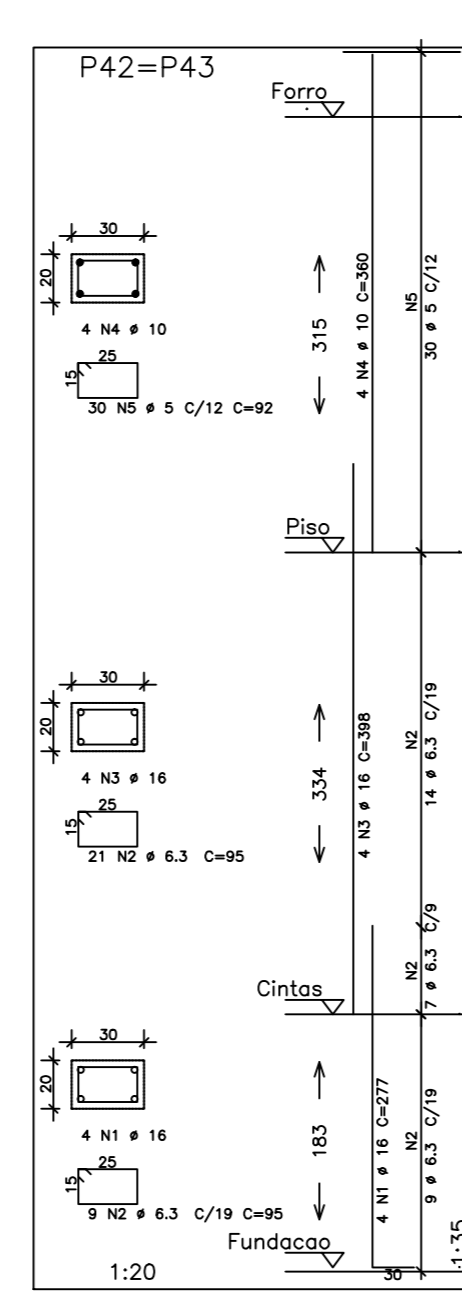
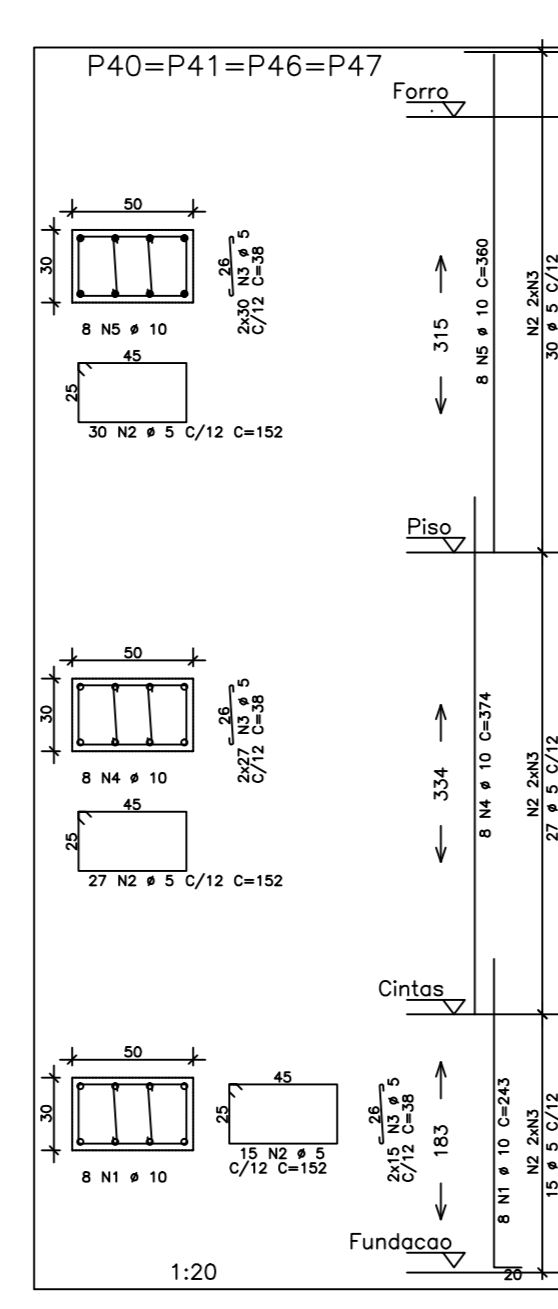
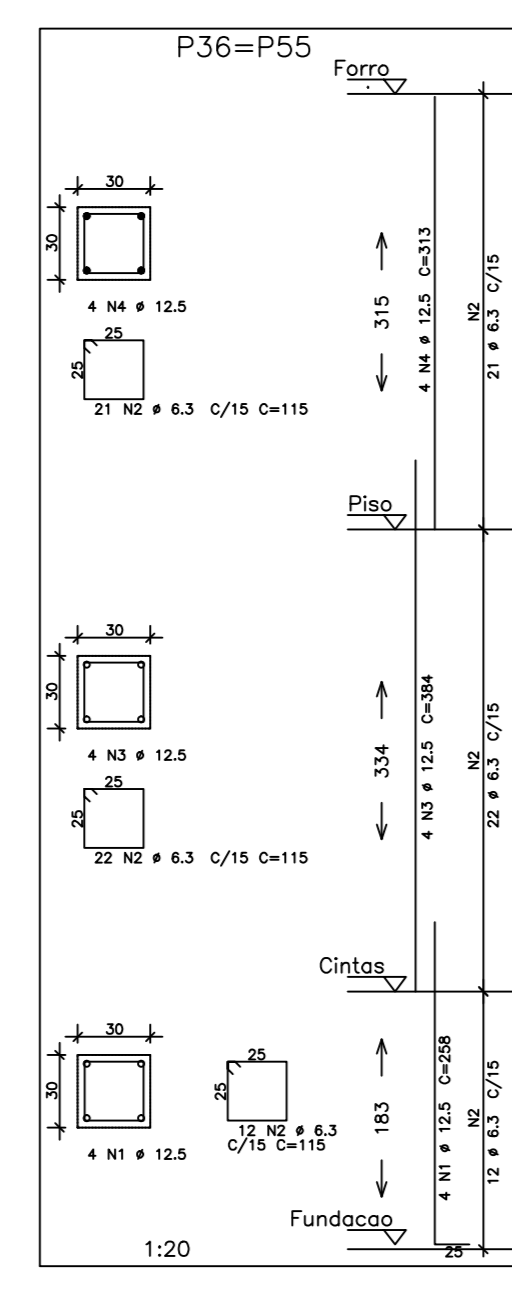
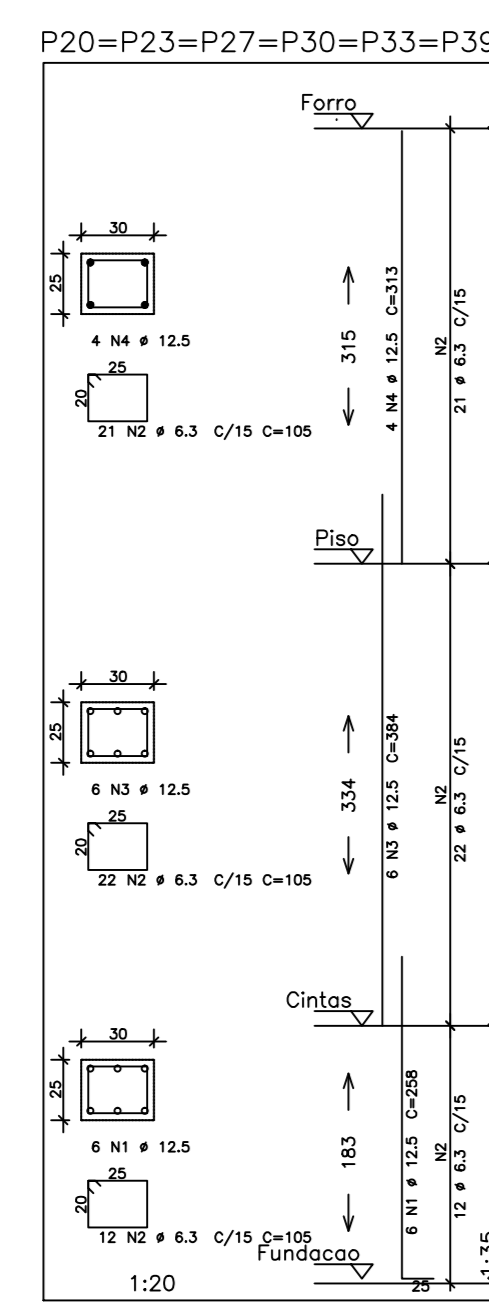
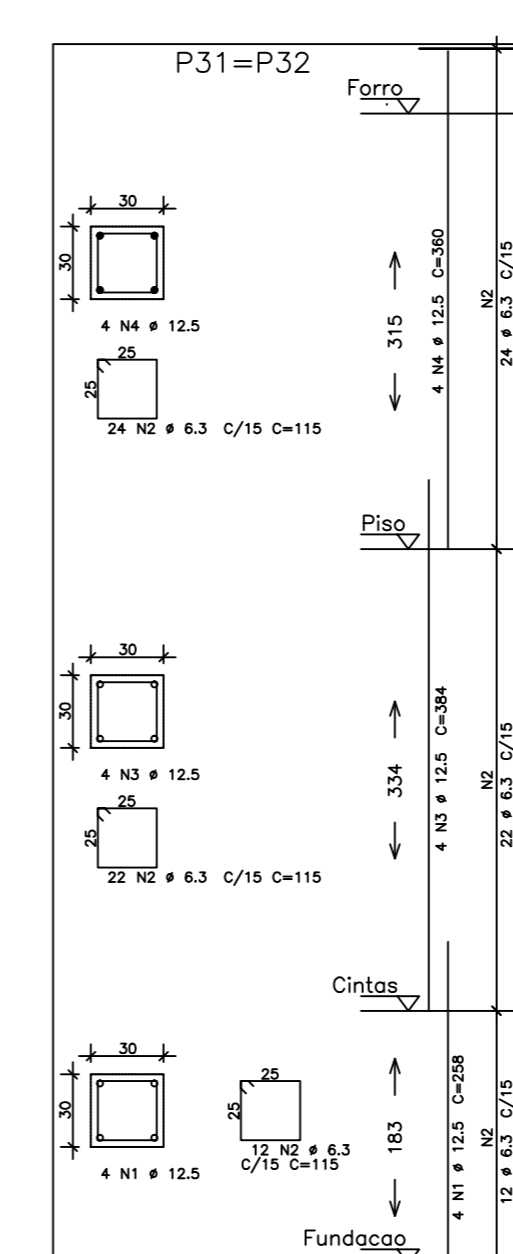
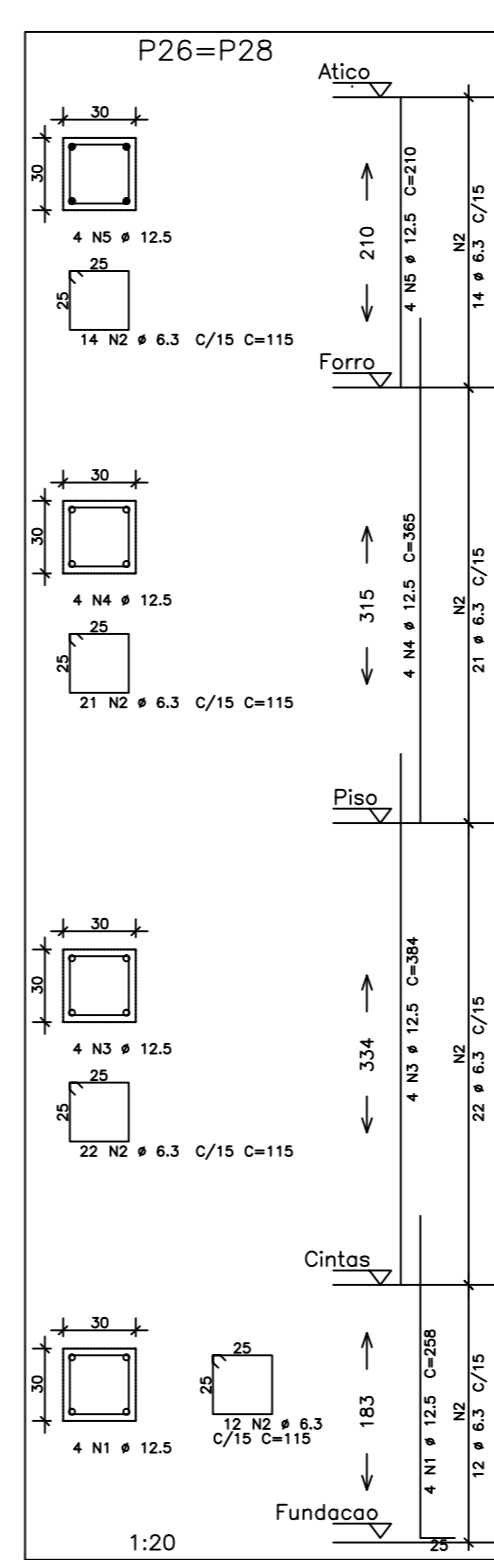
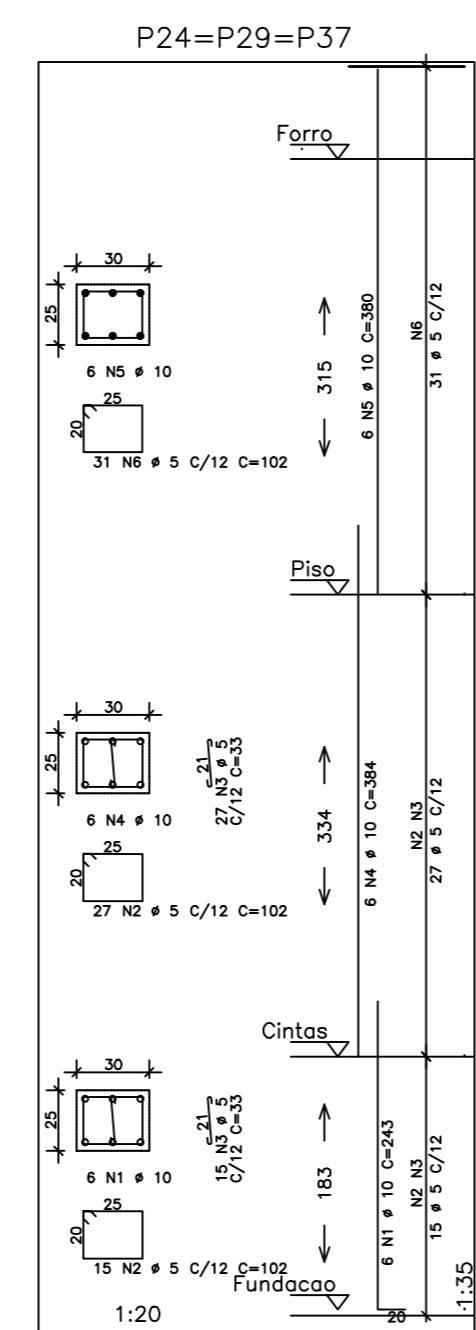
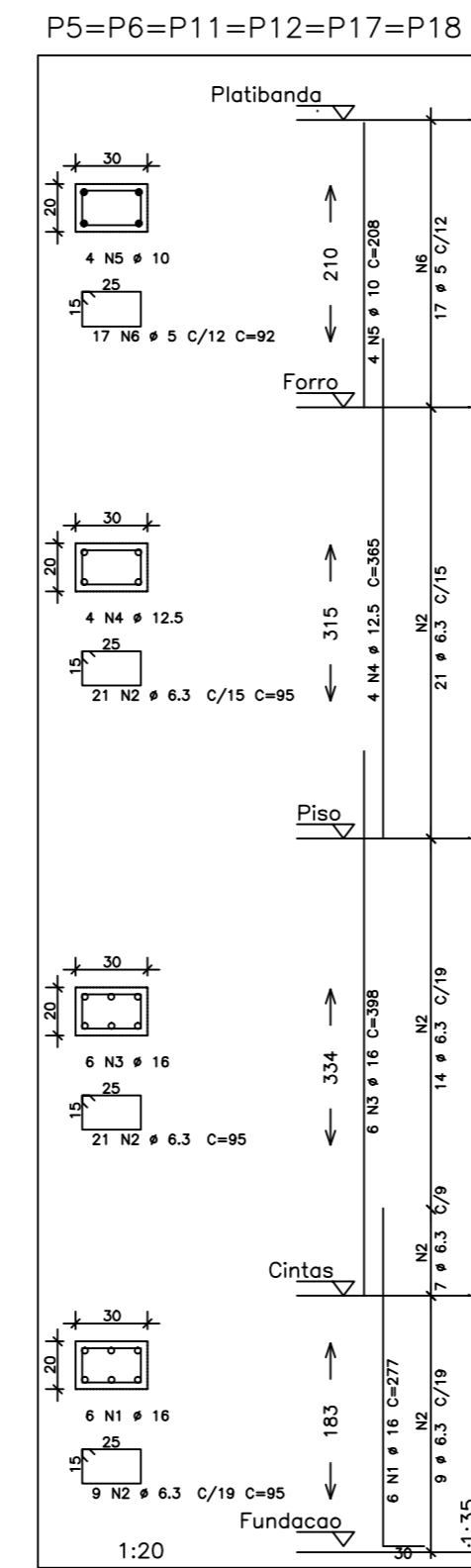
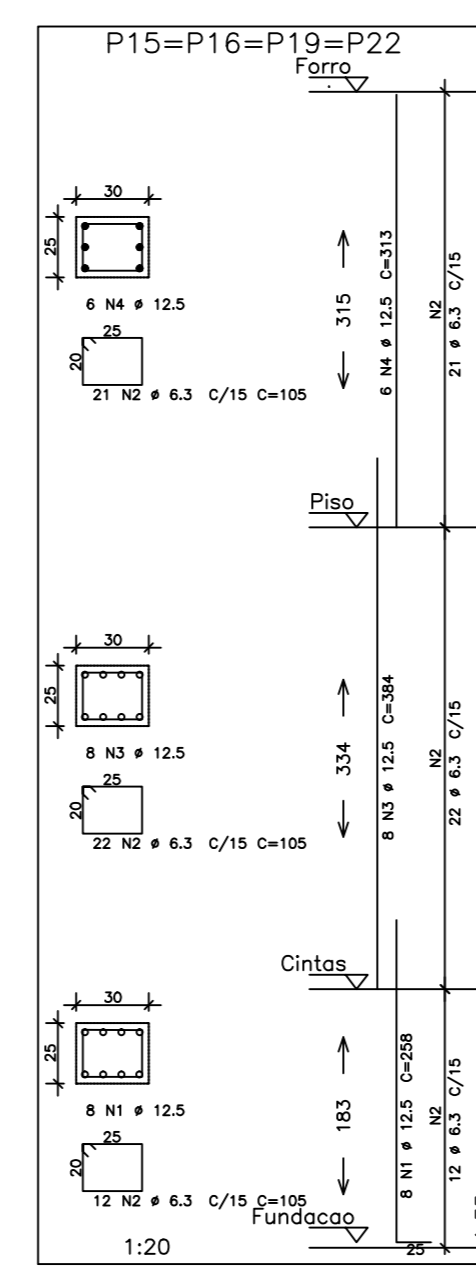
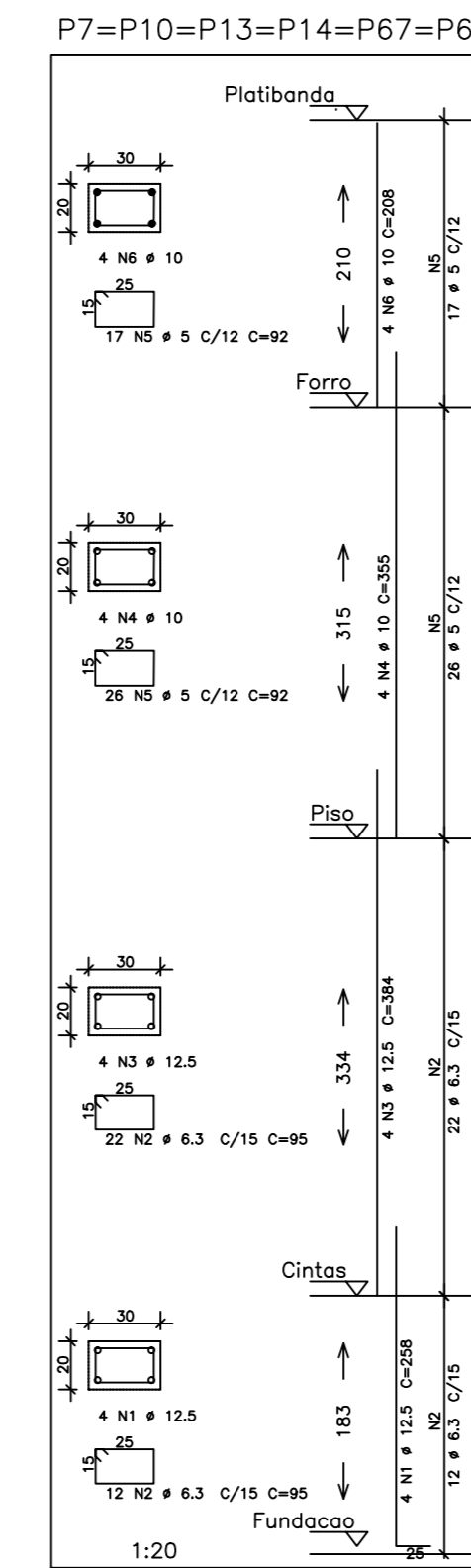
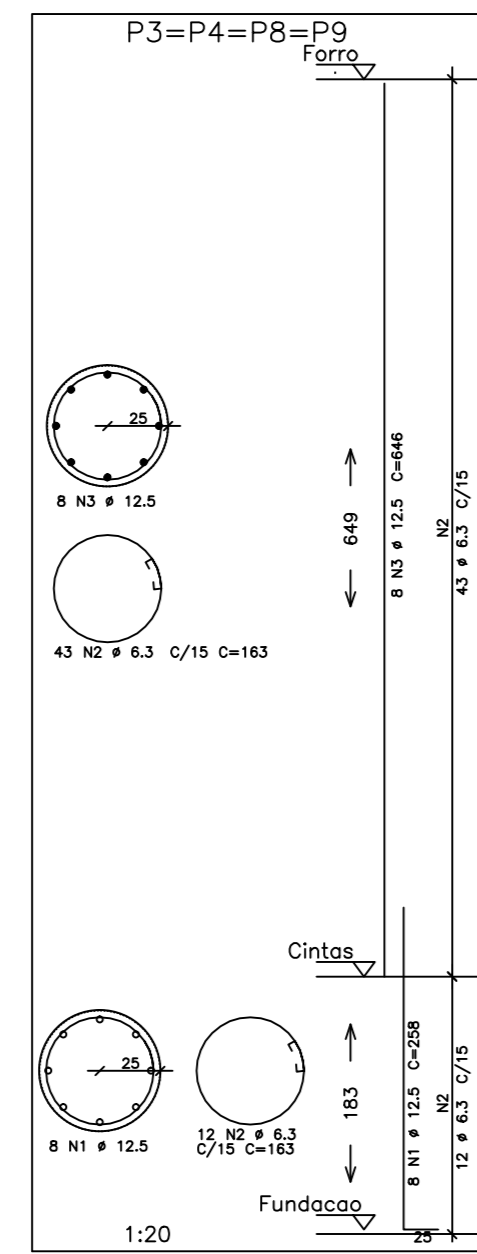

ACQ	POS	MT	QUANT	COMPLEMENTO	TOTAL
		(mt)			
P1=P2=P21=P25=P34=P35=P38	0,00	4,0	2,0		8,00
P44=P56=P57=P58=P66=P74	0,00	4,0	2,0		8,00
P3=P4=P8=P9	0,00	4,0	2,0		8,00
P7=P10=P13=P14=P67=P69	0,00	4,0	2,0		8,00
P15=P16=P19=P22	0,00	4,0	2,0		8,00
P5=P6=P11=P12=P17=P18	0,00	4,0	2,0		8,00
P24=P29=P37	0,00	4,0	2,0		8,00
P26=P28	0,00	4,0	2,0		8,00
P31=P32	0,00	4,0	2,0		8,00
P20=P23=P27=P30=P33=P39	0,00	4,0	2,0		8,00
P36=P55	0,00	4,0	2,0		8,00
P40=P41=P46=P47	0,00	4,0	2,0		8,00
P42=P43	0,00	4,0	2,0		8,00
P45=P60=P71=P72=P73	0,00	4,0	2,0		8,00
P61=P62=P63=P64	0,00	4,0	2,0		8,00
P65	0,00	4,0	2,0		8,00
P48=P59=P68	0,00	4,0	2,0		8,00
P49=P50	0,00	4,0	2,0		8,00
P51=P52=P53=P54	0,00	4,0	2,0		8,00
FEH	0,00	0,0	0,0		0,00
ARM	0,00	0,0	0,0		0,00
CONC	0,00	0,0	0,0		0,00
ISOL	0,00	0,0	0,0		0,00
TUB	0,00	0,0	0,0		0,00
OUTR	0,00	0,0	0,0		0,00
RES	0,00	0,0	0,0		0,00
TOT	0,00	0,0	0,0		0,00

ACQ	POS	MT	QUANT	COMPLEMENTO	TOTAL
		(mt)			
FEH	0,00	0,0	0,0		0,00
ARM	0,00	0,0	0,0		0,00
CONC	0,00	0,0	0,0		0,00
ISOL	0,00	0,0	0,0		0,00
TUB	0,00	0,0	0,0		0,00
OUTR	0,00	0,0	0,0		0,00
RES	0,00	0,0	0,0		0,00
TOT	0,00	0,0	0,0		0,00

AUTORES DO PROJETO E ART:	AUTORES DO PROJETO E ART:
PROPRIETARIO/PROCURADOR:	RESPONSAVEL PELA EXECUCAO E ART:
REGISTRO CONTROLE INTERNO	
CARTORIO:	MATRICULA ESCRITURA N°:
FASE III	(4 CAMP)
REVISAO DO PROJECCIONISTA:	DATA:
FERNANDO PEDROSA	22/02/2015
NOME ARQUIVO:	
IFAM-EX.FZ.III-EIRU-EST.CONC-DET.PILARES-(P13)	
NOME ARQUIVO ANTERIOR:	
BRASIL	AMAZONAS
REITORIA AMAZONAS:	IFAM
ANTONIO VENANCIO CASTELO BRANCO	
TITULO:	
PROJETO DE ESTRUTURA DE CONCRETO	
ASSUNTO:	ESCALA:
DETALHE DOS PILARES	1/60
REITORIA CAMPUS:	ENDEREÇO:
EIRUNEPÉ	AV. PREFEITO JOÃO CAVALCANTE
BARRIO:	CIDADE:
NOSSA SRª DE FÁTIMA	EIRUNEPÉ
UF:	AM
89.880-000	(097) 3481-1217 www.ifam.edu.br

FASE III
EST. DE CONCRE.
13/23